

Lindsey Wilson College Institutional Factbook



Fall 2011

Department of Institutional Research
Published November 22, 2011

Table of Contents

I	Quick Facts	2
II	History of Lindsey Wilson College	3
III	Students	4
	Total Fall Enrollment	5
	Fall Enrollments by Class	6
	Fall Enrollments by Campus	7
	Current Fall Enrollment by Kentucky County	8
	Current Fall Enrollment by State and Country	9
	Current Fall Enrollment by Ethnicity	10
	Current Fall Enrollment by Gender	11
	Current Fall Enrollment by Major	12
	Fall Enrollments by Resident/Commuters	13
	Current Fall Enrollment by Religious Affiliation	14
	Current Academic Year Financial Aid Awards by Source	15
	Current Academic Year Financial Aid Awards by Type	16
	Current Academic Year Average Financial Aid Awards by Type	16
IV	Admissions	17
	New Students; Applied, Accepted, Enrolled	18
	First-time, Full-time Freshman	19
	New, Transfer and Returning Students	19
	ACT Composite Score	20
	First-time, Full-time Freshmen taking Developmental Classes	21
V	Retention	22
	Cohort Retention and Graduation Rates	23
	Cohort Retention Rates by Class	24
VI	Faculty	25
	Average Faculty Salary by Rank	26
	Faculty by Highest Degree Earned	27
VII	Finance and Development	28
	Annual Endowment	29
	Annual Gifts and Pledges	30
	Gifts From Alumni and Friends by Dollar Range	31
	Budget Highlights/Sources of Revenue	32

Lindsey Wilson College Quick Facts

Mission:	The mission of Lindsey Wilson College is to serve the educational needs of students by providing a living-learning environment within an atmosphere of active caring and Christian concern where every student, every day, learns and grows and feels like a real human being.
Founded Date:	September, 1903
Location:	Columbia, Kentucky
Affiliation:	Kentucky Conference of The United Methodist Church
Carnegie Type:	Baccalaureate College–Liberal Arts
Accreditations:	Commission on Colleges of the Southern Association of Colleges and Schools University Senate of the United Methodist Church Council for the Accreditation of Counseling and Related Educational Programs Kentucky State Department of Education for Teacher Education and Certification International Assembly of College Business Education

Total Enrollment:	2,600
Total FTE:	2,508
Demographics:	
Gender (%):	Female: 63% Male: 37%
Residential:	1,034
Commuter and Extension Sites	1,566
Undergraduate:	2,187 (Including High School and Non-degree seeking students)
Graduate:	413
Student-Faculty Ratio:	16-to-1

Annual Tuition:	\$19,800
Annual Budget:	\$51,825,764
Degrees Offered:	A.A.; B.A.; B.S.; M.A.; M.Ed.
Library Holdings:	Over 63,700 locally held books and AV volumes and another 112,500 cataloged e-books.

History of Lindsey Wilson College

From its beginning, Lindsey Wilson College has defined its mission in terms of serving the educational needs of south central Kentucky, a predominantly rural region with a legacy of cultural isolation and persistent economic and educational underachievement that, unfortunately, characterizes much of Appalachia. The College has struggled to fulfill its mission in spite of chronic financial problems that have, at times, threatened its survival. Today, Lindsey Wilson College has not only survived, but thrives as a financially secure institution with a growing reputation as a place of academic excellence and spiritual integrity that reflects the Methodist denomination's historical commitment to higher education. Indeed, it is no exaggeration to say that Lindsey Wilson College is an institution on the rise, with its best days lying ahead of it.

Lindsey Wilson College was founded in September 1903 as Lindsey Wilson Training School. The school was named in memory of Lindsey Wilson, the deceased nephew and stepson of Catherine Wilson of Louisville, Kentucky, who was an early benefactor of the school.

In its early years, Lindsey Wilson primarily served as a regional preparatory "feeder" school for Vanderbilt University, which was Methodism's leading institutions of higher education in the South during the first decade of the twentieth century. In 1923, Lindsey Wilson achieved junior college status.

Defying improbable odds and a near-miss closure vote by the Louisville Annual Conference of the Methodist Church in the 1940s, the fledgling junior college survived both the Great Depression and World War II. In 1951, the College received its initial accreditation from the Southern Association of Colleges and Schools and has continuously maintained its accreditation status through successive review cycles. Even so, the College's future was not assured until after the arrival of Dr. John B. Begley, who assumed the presidency in 1977 and served in that capacity until 1997.

Under Begley's leadership, the College began to offer a baccalaureate curriculum in 1985, a master's program in Counseling and Human Development in 1993, and became one of the fastest-growing four-year private liberal arts colleges in Kentucky. The College's ascendancy not only has continued, but has accelerated during the tenure of Begley's successor, Dr. William T. Luckey, Jr., who observed in his 2000 inaugural address that "this College has never been stronger than it is today."

Anchored firmly in its historical commitment to "education as transformation," Lindsey Wilson College is now regarded as Methodism's flagship institution of higher education in Kentucky. The College has attracted a student body whose defining characteristic is uniquely local and global which creates a vibrant climate of enriching cultural diversity amidst an otherwise homogeneous geographical region. For all, the College remains steadfast in its mission *to serve the educational needs of students by providing a living-learning environment within an atmosphere of active caring and Christian concern where every student, every day, learns and grows and feels like a real human being.*

Students



Total Fall Enrollments 5 Year Trend

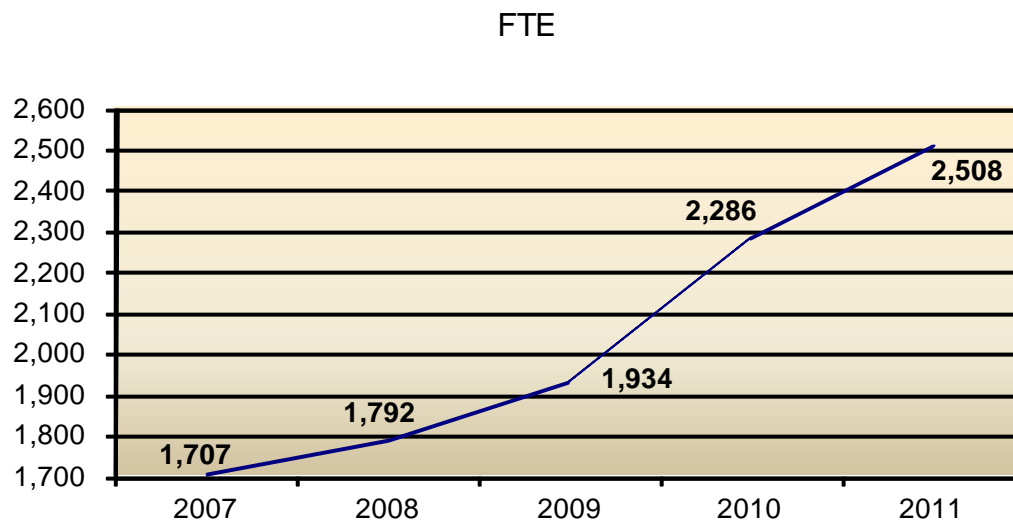
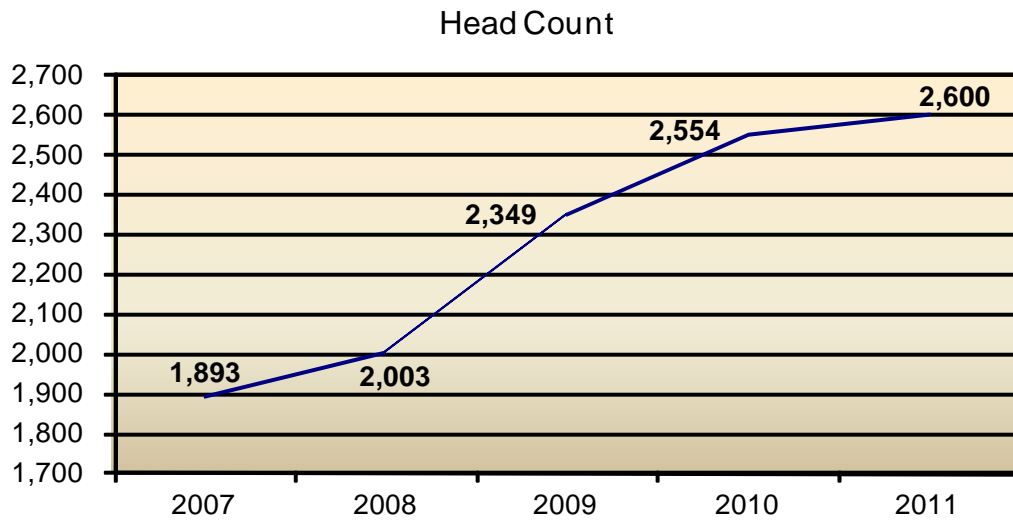

Fall Enrollments by Class 5 Year Trend

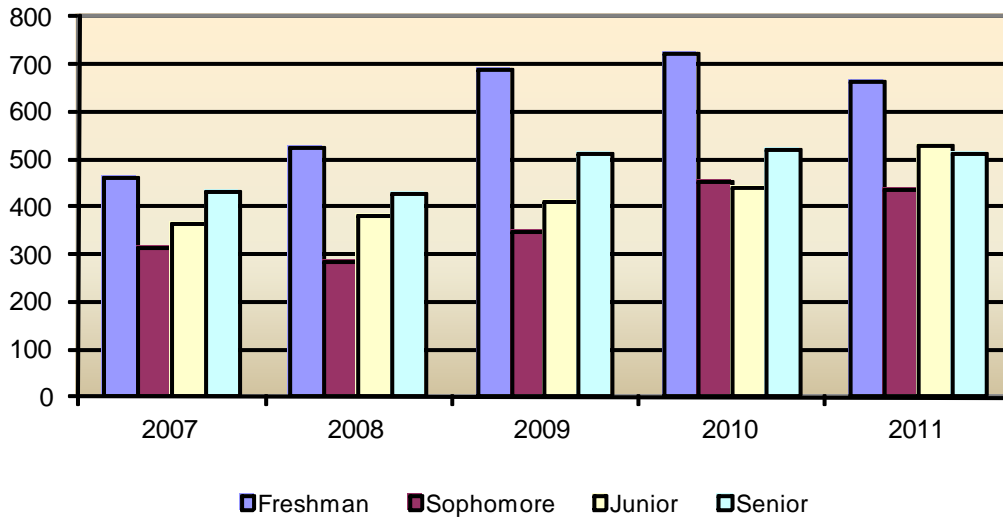

	2007	2008	2009	2010	2011
Freshman	460	526	689	724	665
Sophomore	315	286	347	451	437
Junior	364	381	412	440	528
Senior	433	428	511	522	510
Total	1,572	1,621	1,959	2,137	2,140

Fall Enrollments by Campus 5 Year Trend

Columbia, Ky - Undergraduate

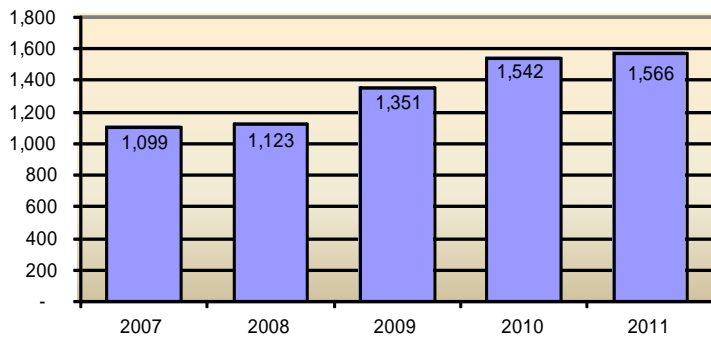

Columbia, Ky - Graduate

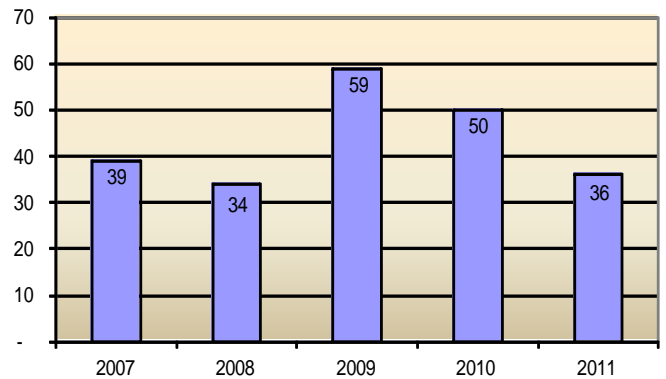

Columbia, Ky - AIM Program

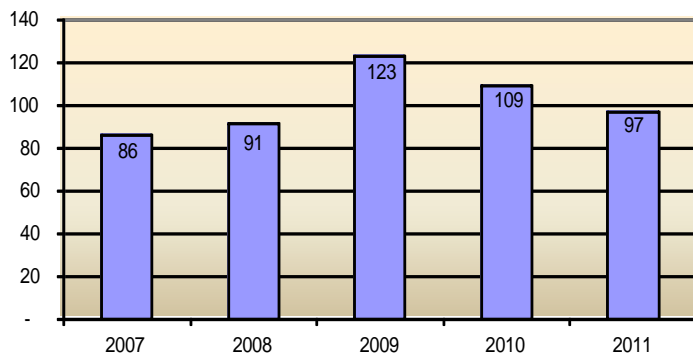

Scottsville, Ky

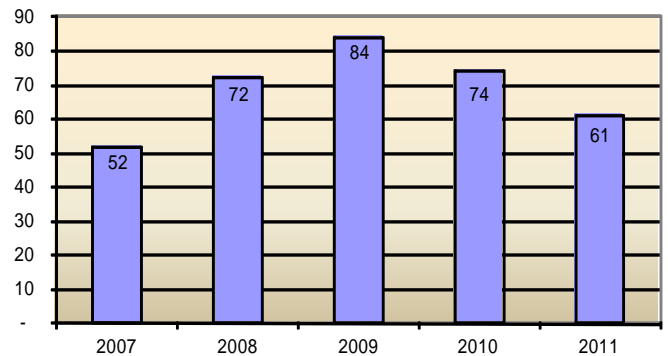

Undergraduate - Community Campuses

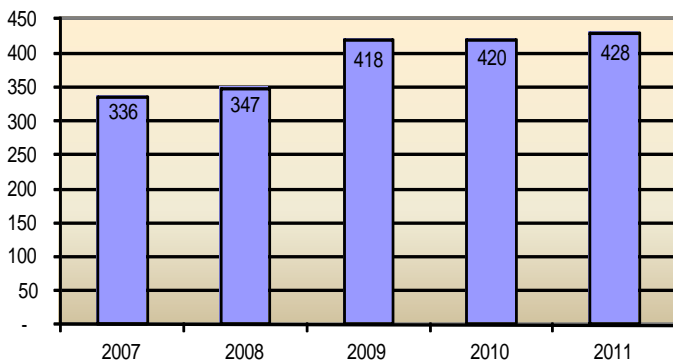

Graduate - Community Campuses

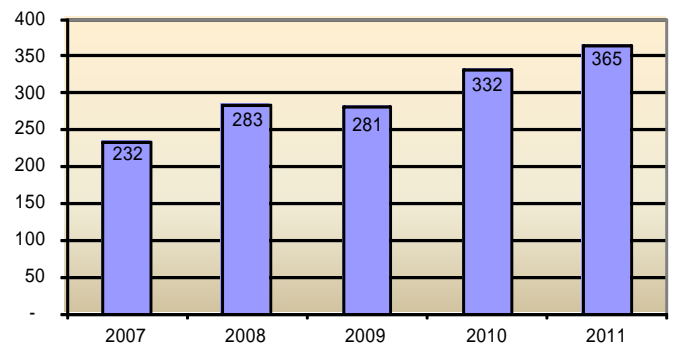

Fall Enrollment by Kentucky Counties

Adair	387	Greenup	8	Owen	4
Allen	57	Hancock	3	Owsley	2
Anderson	12	Hardin	50	Pendleton	1
Ballard	6	Harlan	30	Perry	25
Barren	34	Harrison	4	Pike	9
Bath	1	Hart	12	Powell	2
Bell	21	Henderson	30	Pulaski	67
Boone	6	Henry	2	Robertson	1
Bourbon	3	Hopkins	33	Rockcastle	9
Boyd	12	Jackson	3	Rowan	3
Boyle	20	Jefferson	117	Russell	132
Bracken	2	Jessamine	9	Shelby	13
Breathitt	5	Johnson	7	Simpson	3
Breckinridge	1	Kenton	8	Spencer	4
Bullitt	10	Knott	11	Taylor	108
Butler	1	Knox	8	Todd	6
Caldwell	3	Larue	12	Trigg	4
Calloway	1	Laurel	33	Trimble	3
Campbell	2	Leslie	11	Union	10
Carroll	4	Letcher	12	Unknown	9
Carter	6	Lewis	7	Warren	23
Casey	14	Lincoln	8	Washington	2
Christian	31	Logan	12	Wayne	31
Clark	2	Lyon	1	Webster	13
Clay	13	Madison	17	Whitley	19
Clinton	21	Magoffin	3	Wolfe	3
Crittenden	4	Marion	19	Woodford	6
Cumberland	19	Marshall	5		
Daviess	18	Mason	18		
Edmonson	1	McCracken	15		
Elliott	2	McCreary	13		
Fayette	43	Meade	7		
Fleming	5	Mercer	5		
Floyd	9	Metcalfe	44		
Franklin	3	Monroe	31		
Fulton	1	Montgomery	4		
Garrard	3	Muhlenberg	7		
Grant	2	Nelson	10		
Graves	3	Nicholas	2		
Grayson	10	Ohio	2		
Green	72	Oldham	10		

Fall Enrollment by State and Country

<i>State</i>		<i>Nation</i>	
Alabama	8	Australia	1
Arizona	1	Belgium	1
California	19	Brazil	5
Colorado	2	Canada	2
Delaware	1	Colombia	1
Florida	7	Croatia	1
Foreign State	1	Denmark	5
Georgia	9	Dominican Republic	2
Idaho	1	Finland	1
Illinois	9	France	2
Indiana	33	Germany	2
Kentucky	2,025	Gibraltar	1
Maryland	1	Greece	1
Michigan	5	Ireland	1
New Hampshire	1	Japan	12
New York	2	Kenya	1
North Carolina	3	Korea, Republic of	5
Ohio	98	Latvia	2
Oklahoma	1	Mexico	2
Pennsylvania	3	Myanmar	1
South Carolina	3	Norway	1
South Dakota	1	Paraguay	1
Tennessee	89	Romania	4
Texas	5	Russian Federation	1
Virginia	131	South Africa	5
Washington	1	Spain	8
West Virginia	49	Sweden	7
Wisconsin	6	Uganda	2
		United Kingdom	5
		Venezuela	2

Current Fall Enrollment by Ethnicity

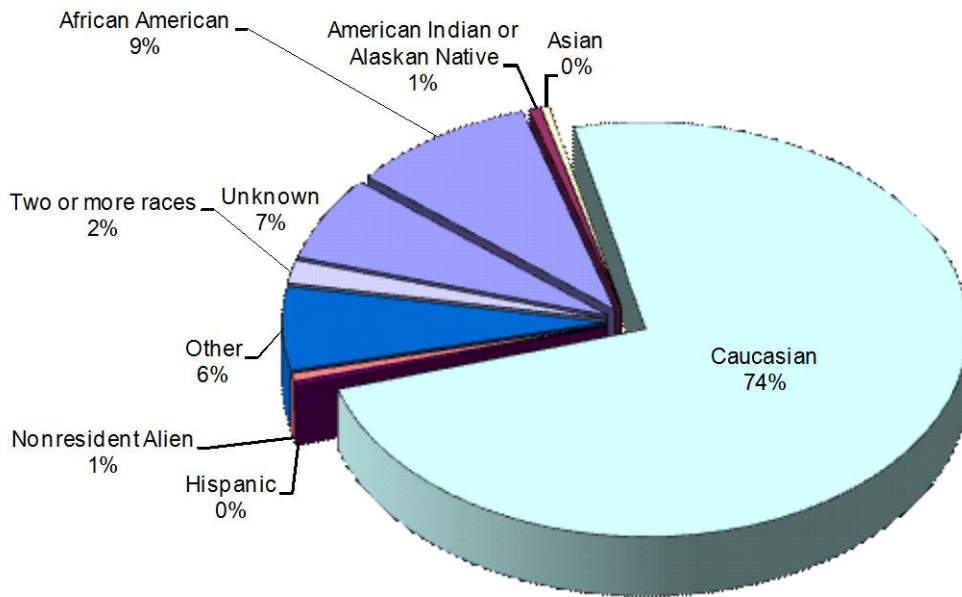

African American	241
American Indian or Alaskan Native	15
Asian	11
Caucasian	1,922
Hispanic	10
Nonresident Alien	15
Other	169
Two or more races	46

Current Fall Enrollment by Gender

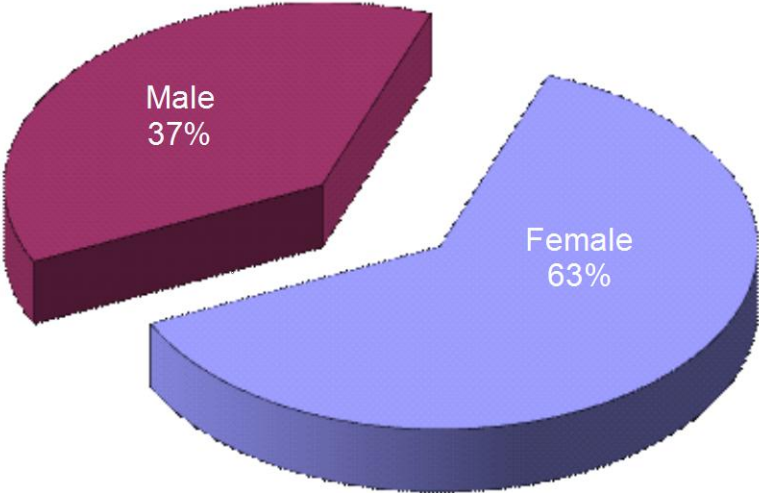

Current Fall Enrollment by Major

<i>Major</i>	<i>Freshman</i>	<i>Sophomore</i>	<i>Junior</i>	<i>Senior</i>	<i>Graduate</i>	<i>Total</i>
Accounting	0	0	0	1	0	1
American Studies	2	0	1	0	0	3
Applied Learning	0	0	0	3	0	3
Art	9	8	7	3	0	27
Art Education, P-12	2	1	0	0	0	3
Biology	43	27	17	21	0	108
Biology Teacher Education	0	0	0	2	0	2
Business Administration	41	53	52	31	0	177
Business Management	8	9	3	3	0	23
Chemistry	3	1	1	0	0	5
Christian Leadership	0	0	0	0	9	9
Christian Ministries	6	9	5	6	0	26
Communication	11	24	28	29	0	92
Computer Information Systems	1	3	0	0	0	4
Contract/Multi-Disciplinary	0	0	1	0	0	1
Counseling and Human Develop	0	0	0	0	398	398
Criminal Justice	47	33	42	22	0	144
Early Childhood Care/Develop	5	4	1	0	0	10
Elementary Education (5-9)	39	20	11	10	0	80
Engineering Mechanics	12	6	1	0	0	19
English	9	6	1	1	0	17
English Teacher Education	4	2	2	8	0	16
English/Journalism Emphasis	2	0	1	1	0	4
English/Literature Emphasis	0	2	4	3	0	9
English/Writing Emphasis	0	1	1	0	0	2
Fine Arts Administration	3	0	0	0	0	3
Health Science	11	0	0	0	0	11
History	9	13	10	12	0	44
Human Services and Counseling	46	48	224	284	0	602
Mathematics	6	3	2	6	0	17
Mathematics Teacher Education	2	2	5	3	0	12
Media Studies	1	4	4	0	0	9
Nursing	11	19	31	6	0	67
P-5 Elementary Education	5	12	12	17	0	46
Physical Education & Health	8	3	9	11	0	31
Physical Education (P-12)	27	9	3	1	0	40
Pre-Nursing	60	9	2	1	0	72
Psychology	26	11	6	4	0	47
Psychophysiology	2	13	6	4	0	25
Recreation/Tourism & Sport Mgt	13	14	13	8	0	48
Social Science	7	5	3	1	0	16
Social Science Teacher Educ	0	5	2	0	0	7
Special Student Non-Degree	69	0	1	1	1	72
Teacher as Leader	0	0	0	0	5	5
Undeclared	162	58	16	7	0	243
Grand Total	712	437	528	510	413	2,600

Fall Enrollments by Resident/Commuters 5 Year Trend

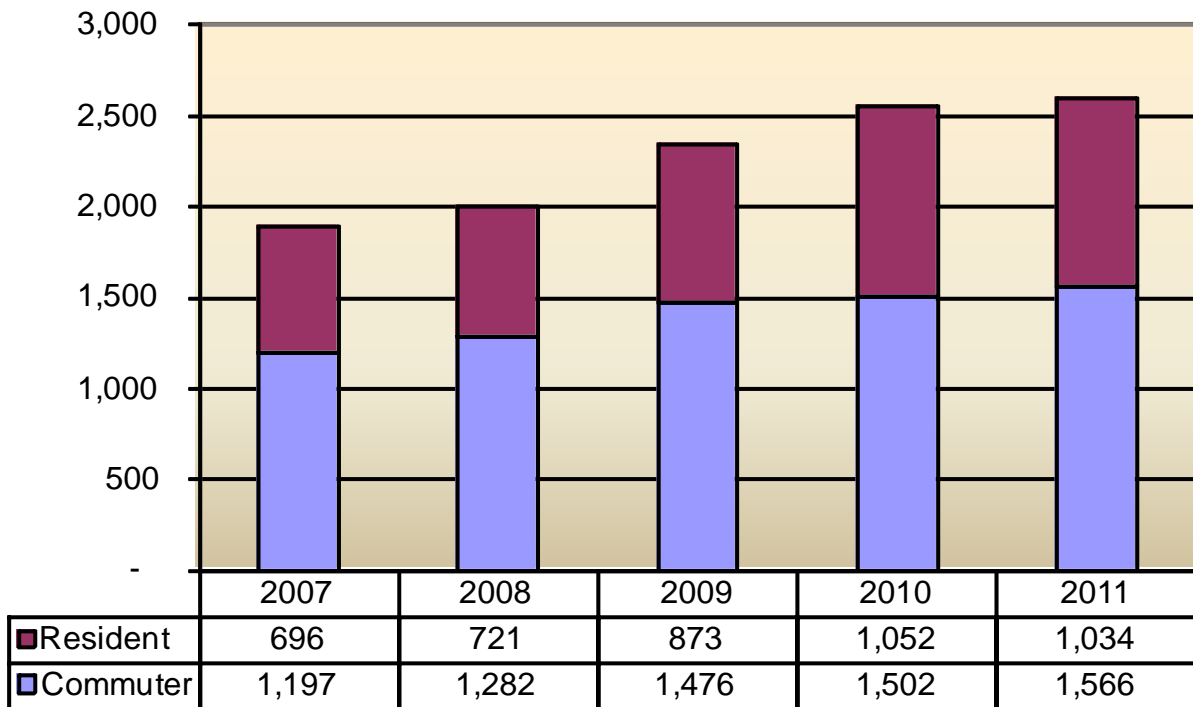

Current Fall Enrollment by Religious Affiliation

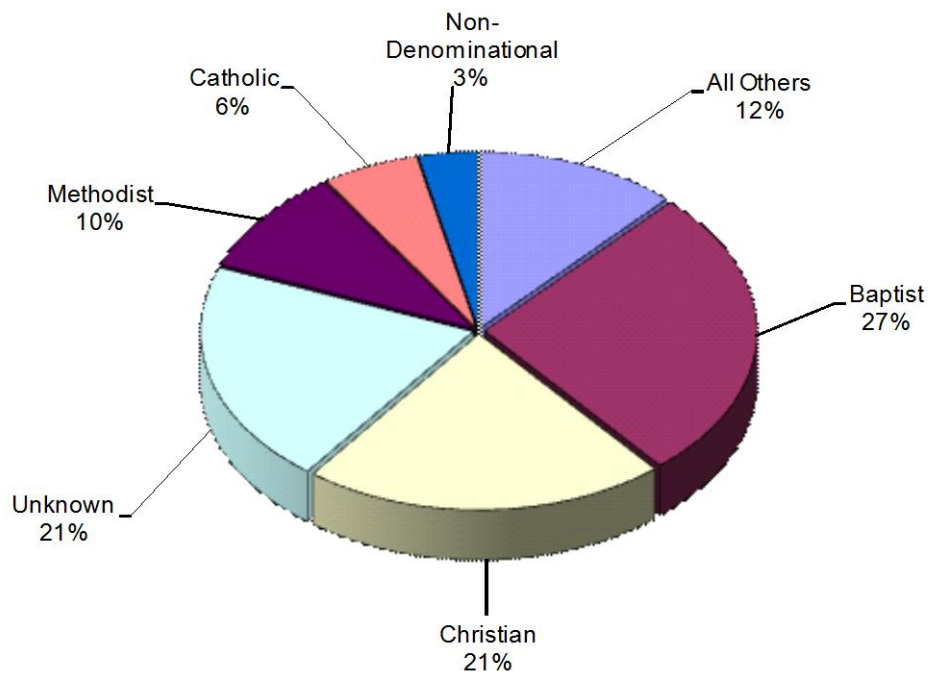

Baptist	590
Christian	470
Unknown	450
Methodist	214
Catholic	126
Non-Denominational	77
None/No Preference	58
Church of Christ	43
Pentecostal	40
Other	36
Church of God	31
Presbyterian	20
Nazarene	10
Lutheran	8
Islamic/Muslim	7
Episcopal	5
Buddhist	3

Current Fall Financial Aid Awards By Source

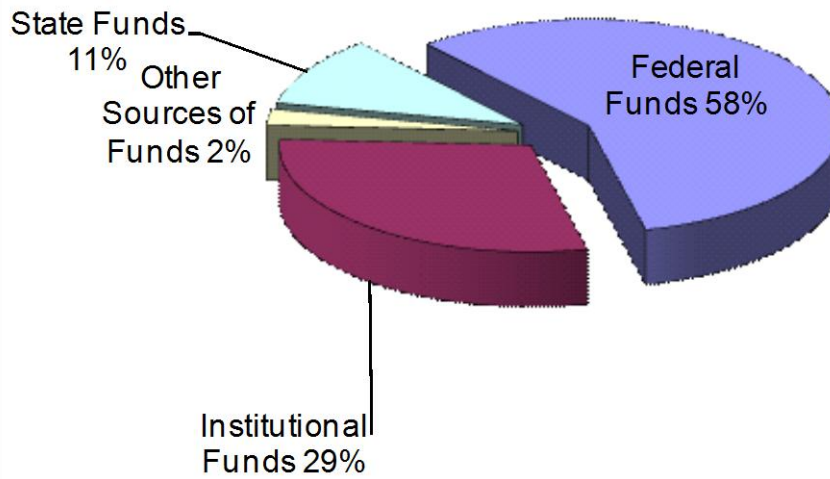

Federal Funds	\$34,422,317
Institutional Funds	\$17,640,415
Other Sources of Funds	\$1,448,139
State Funds	\$6,358,227

Current Fall Financial Aid Awards By Type

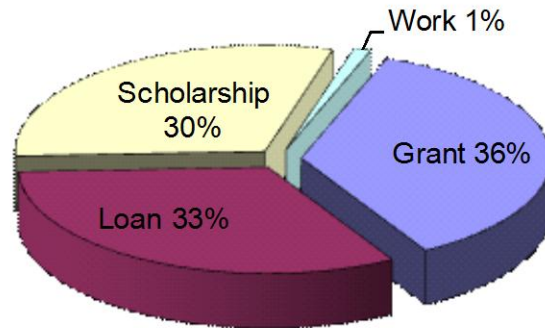

Current Fall Average Financial Aid Awards By Type

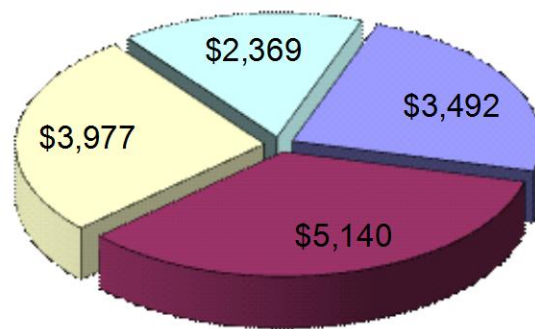

Admissions



New Freshman Students; Applied, Accepted, Enrolled 5 Year Trend

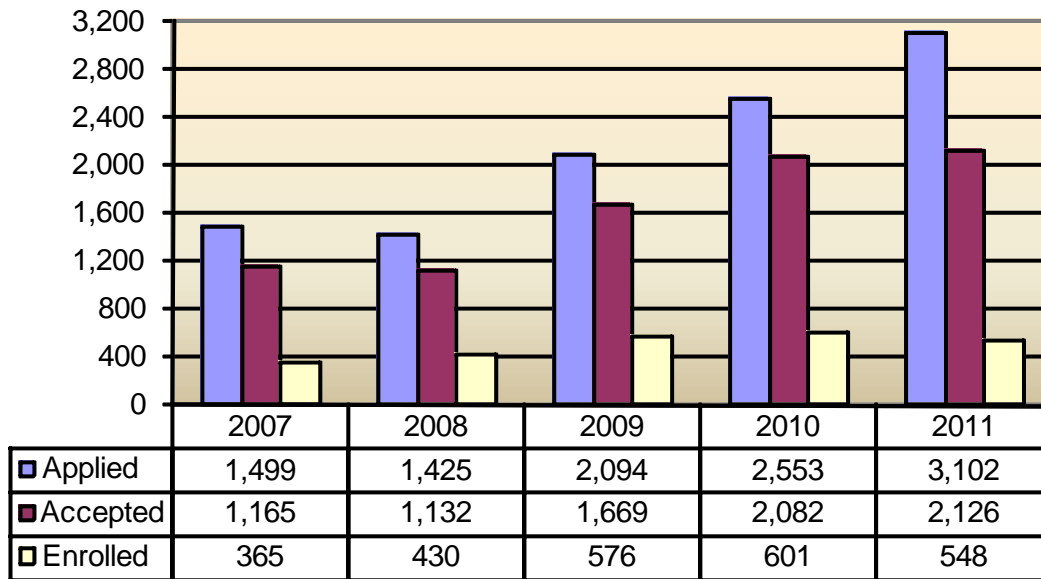

First-time, Full-time Freshman 5 Year Trend

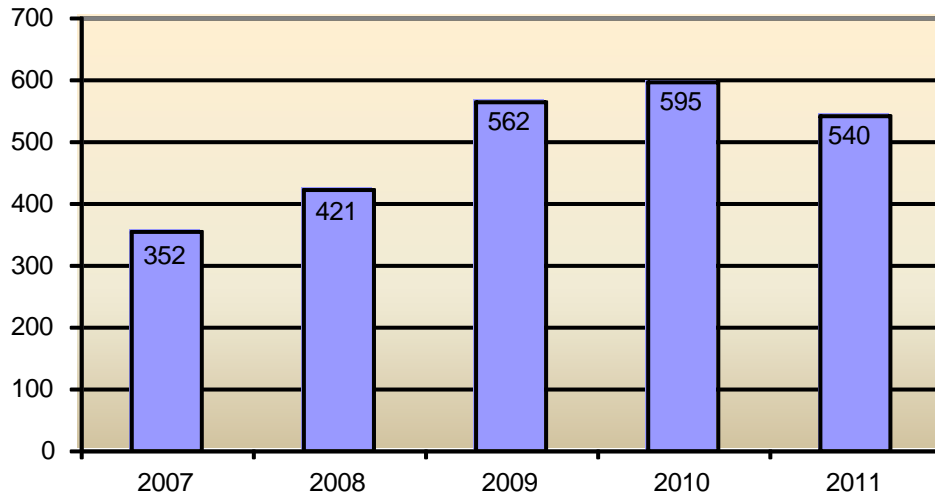

New, Transfer and Returning Students 5 Year Trend

(New includes: New Graduate, Special/Non-Degree and Readmit Students)

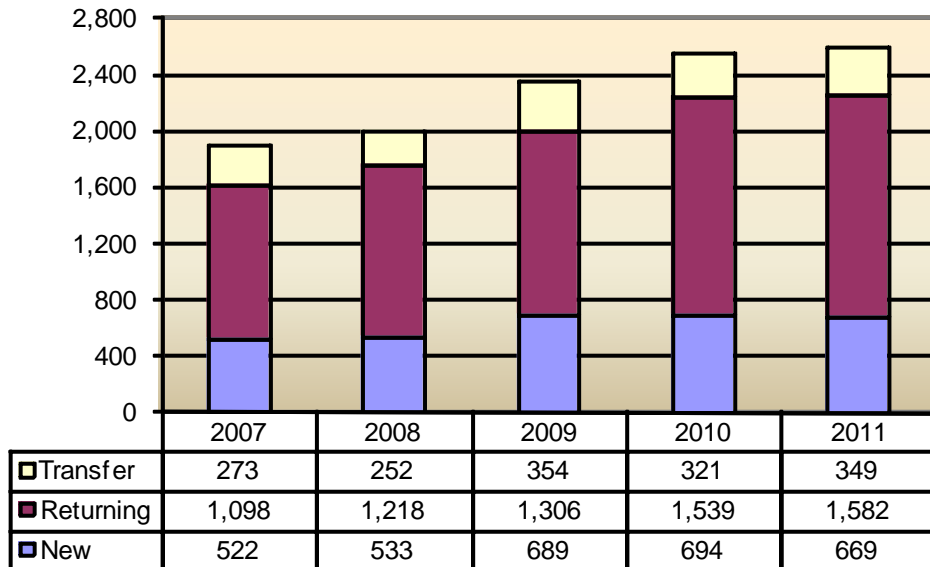

ACT Composite Score

Current Fall Cohort Class

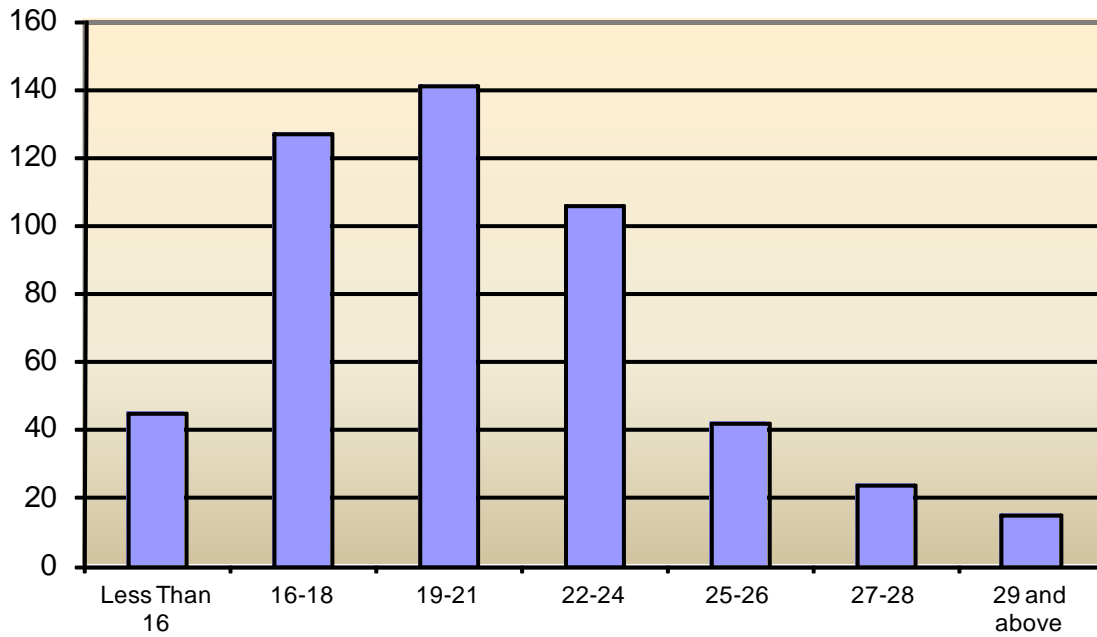

Average Score for Fall Cohort Class

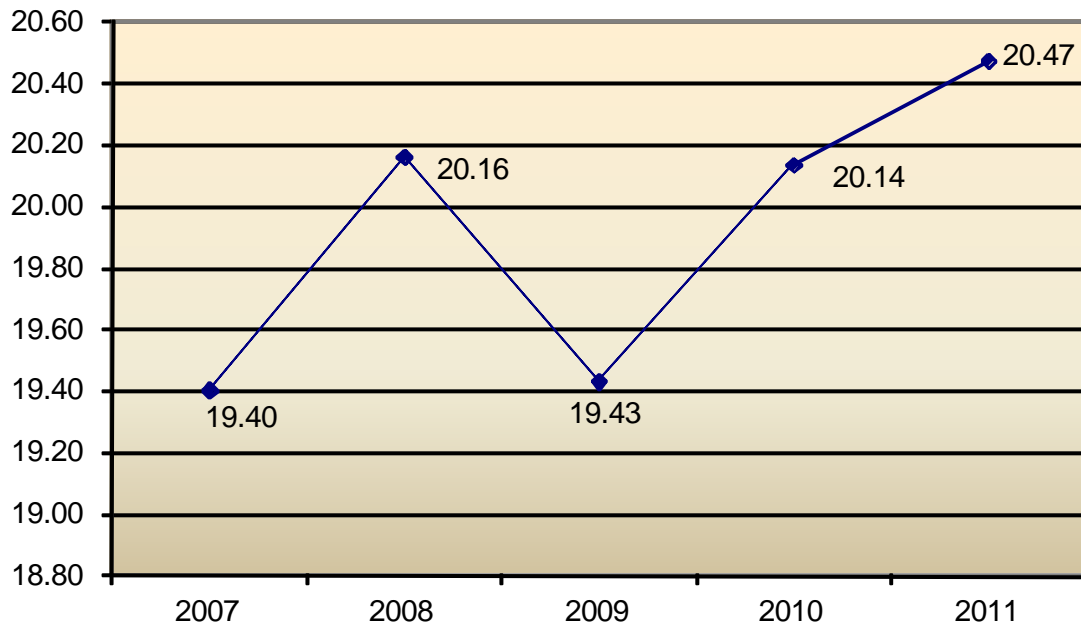

First-time, Full-time Freshmen taking Developmental Classes

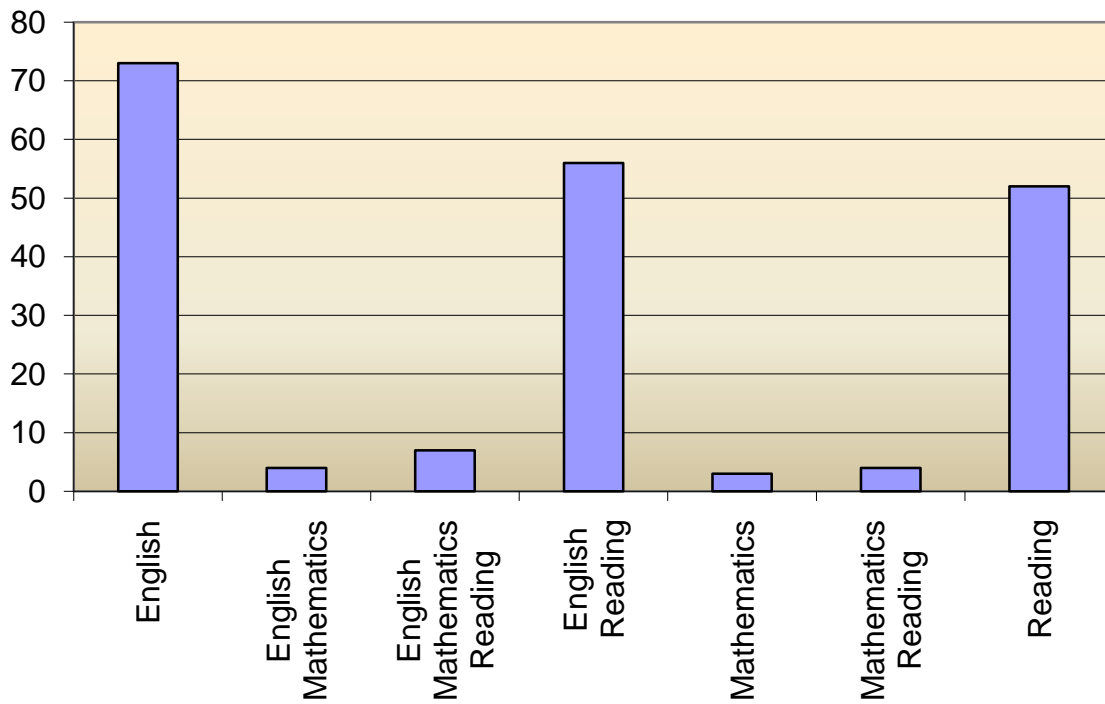

English	73
English Mathematics	4
English Mathematics Reading	7
English Reading	56
Mathematics	3
Mathematics Reading	4
Reading	52
Total	199

Retention



Cohort Retention and Graduation Rates

2005

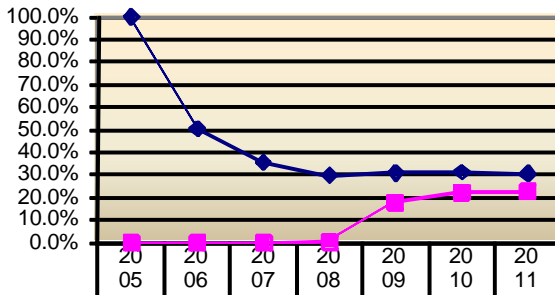

◆ Retention Rates	100.0	50.5%	35.5%	29.8%	31.0%	31.3%	30.5%
■ Graduation Rates	0.0%	0.0%	0.0%	0.3%	17.6%	22.4%	22.7%

2006

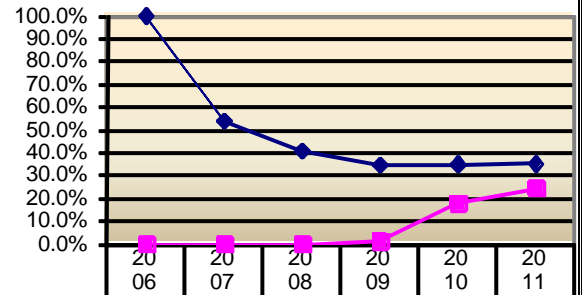

◆ Retention Rates	100.0%	53.9%	40.9%	34.6%	34.9%	35.2%
■ Graduation Rates	0.0%	0.0%	0.0%	1.2%	18.0%	24.4%

2007

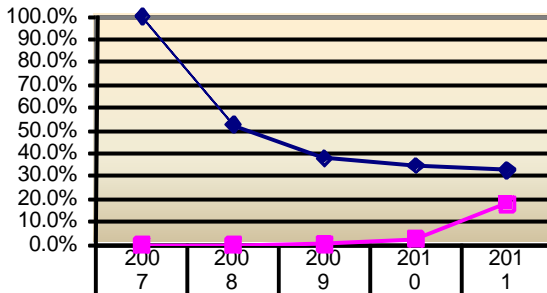

◆ Retention Rates	100.0%	52.6%	37.8%	34.7%	32.7%
■ Graduation Rates	0.0%	0.0%	0.3%	2.3%	18.0%

2008

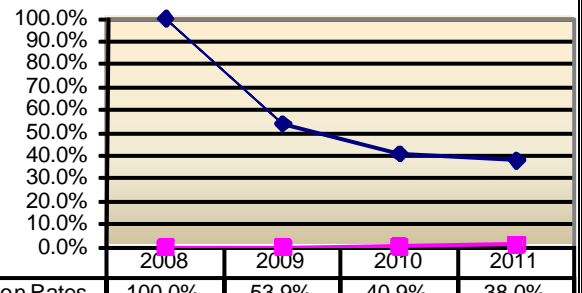

◆ Retention Rates	100.0%	53.9%	40.9%	38.0%
■ Graduation Rates	0.0%	0.0%	0.3%	1.1%

2009

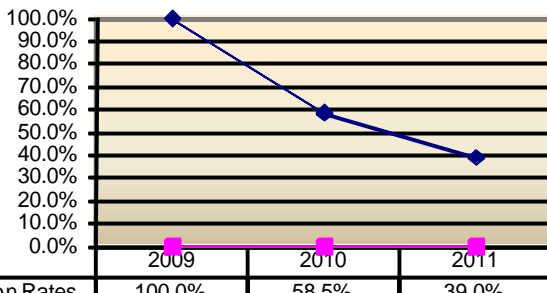

◆ Retention Rates	100.0%	58.5%	39.0%
■ Graduation Rates	0.0%	0.0%	0.0%

2010

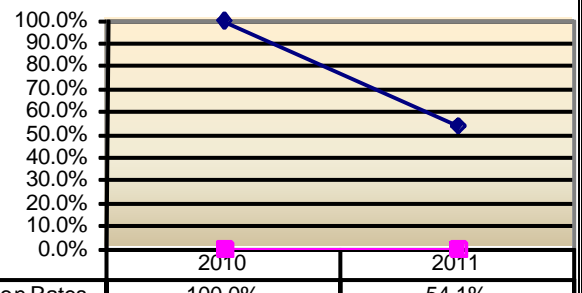

◆ Retention Rates	100.0%	54.1%
■ Graduation Rates	0.0%	0.0%

Cohort Retention Rate by Class

2005



2006

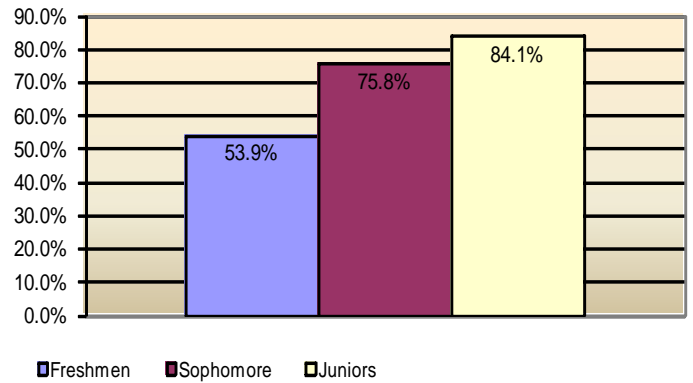

2007

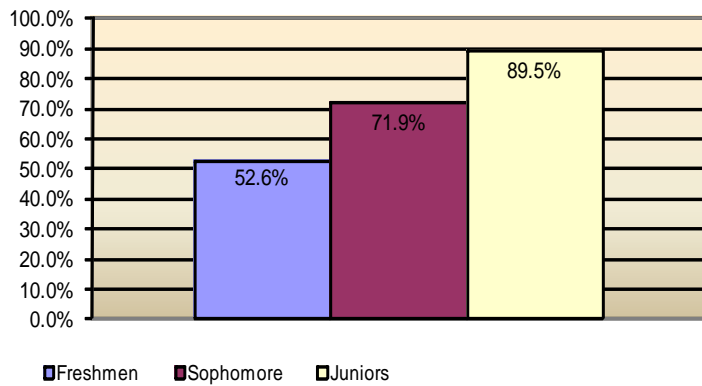

2008

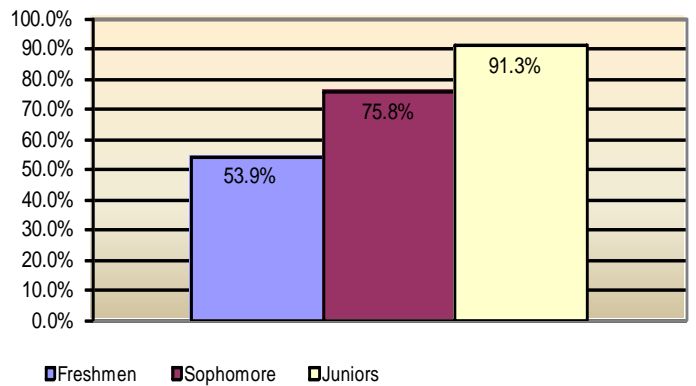

2009

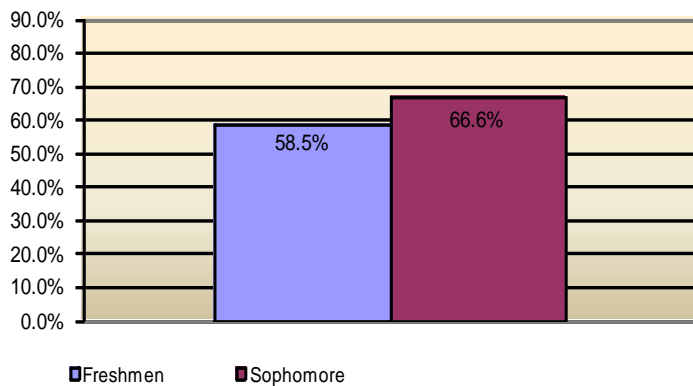

Faculty



Average Faculty Salary by Rank

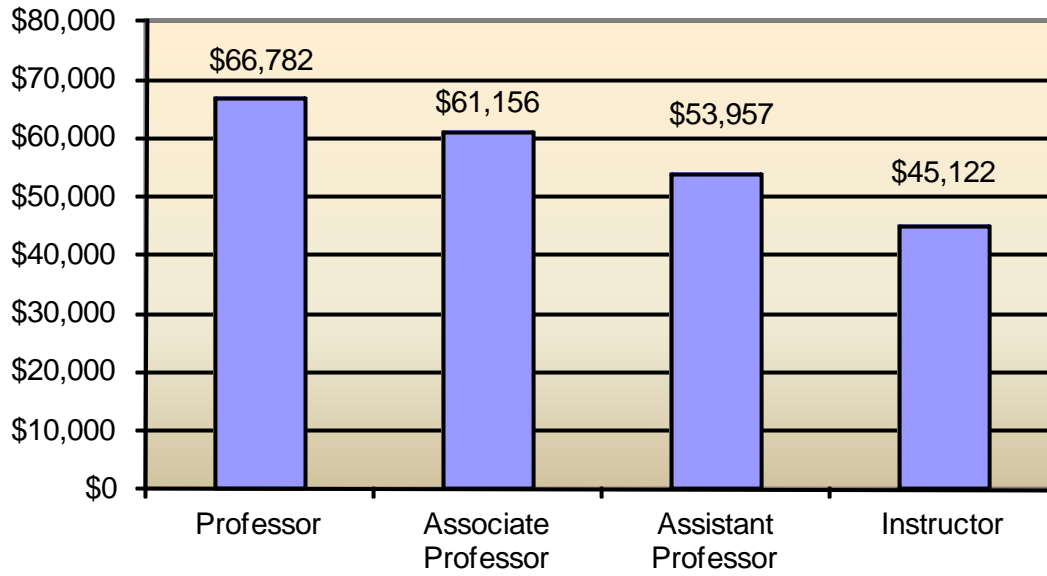

Faculty by Highest Degree Earned

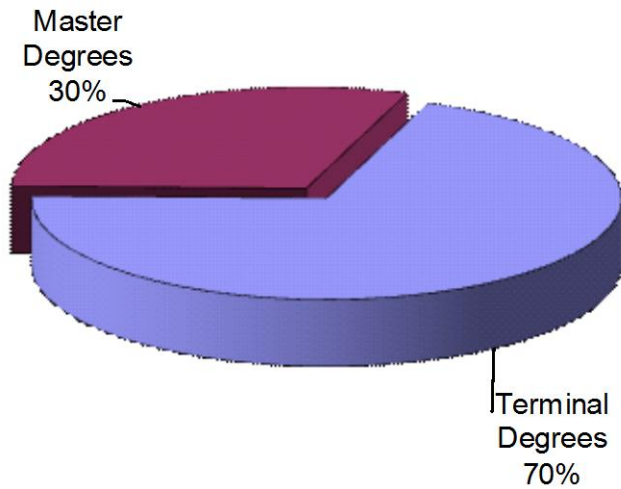

Doctor of Philosophy (PhD)	52
Doctor of Education (EdD)	10
Master of Fine Arts (MFA)	5
Doctor of Psychology (PsyD)	3
Doctor of Ministry (DMin)	2
Doctor of Business Administration (DBA)	1
Doctor of Musical Arts (DMA)	1
Doctor of Nursing Practice (DNP)	1
Juris Doctorate (JD)	1
Total Terminal Degrees	76
Master of Arts (MA)	15
Master of Education (MEd)	4
Master of Science (MS)	4
Master of Public Administration (MPA)	3
Master of Science in Nursing (MSN)	3
Master of Divinity (MDiv)	2
Master of Business Administration (MBA)	1
Master of Arts in Education (MAE)	1
Total Master Degrees	33

Finance and Development



Annual Endowment 5 Year Trend

Million \$

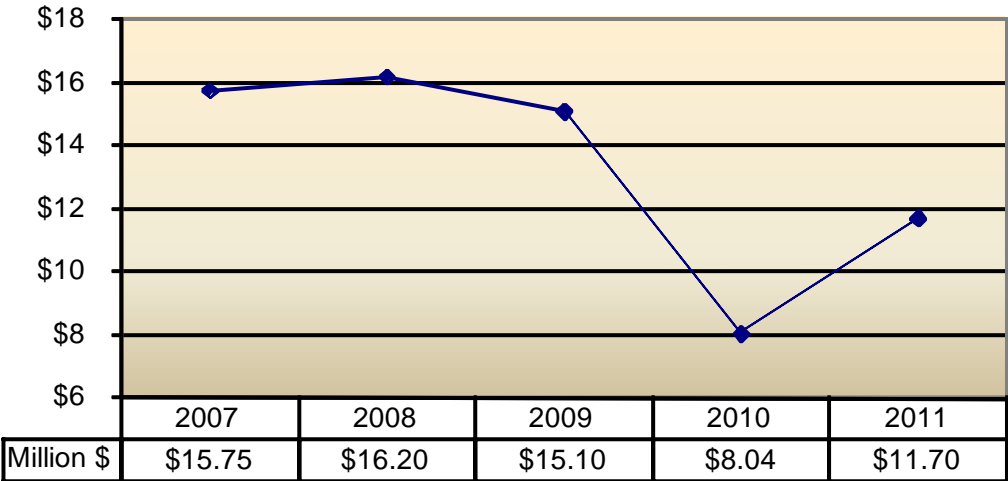

Annual Gifts and Pledges 5 Year Trend

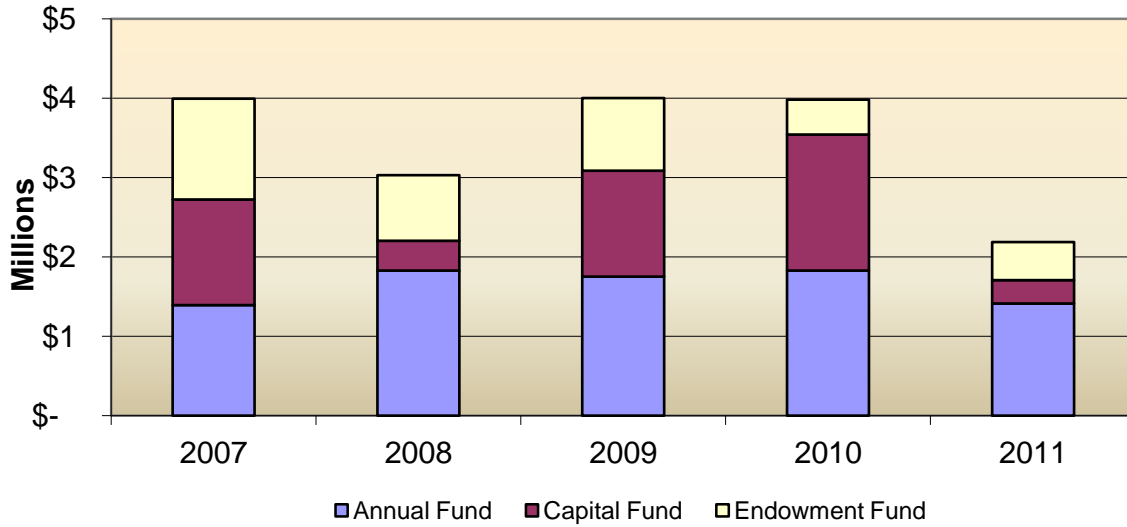

	2007	2008	2009	2010	2011
Annual Fund	\$1,390,561	\$1,828,301	\$1,750,200	\$1,828,502	\$1,413,252
Capital Fund	\$1,330,974	\$373,118	\$1,333,777	\$1,710,343	\$295,322
Endowment Fund	\$1,269,249	\$826,296	\$916,573	\$443,120	\$477,429
Grand Total	\$3,990,784	\$3,027,715	\$4,000,550	\$3,981,965	\$2,186,003

Gifts from Alumni and Friends By Dollar Range

Dollar Range	Number of Gifts	Percent of Total Gifts	Dollar Amount	Percent of Total Amount
0 - 9.99	127	6.3%	\$291	0.0%
10 - 24.99	484	24.2%	\$6,278	0.8%
25 - 99.99	655	32.7%	\$27,343	3.4%
100 - 499.99	528	26.3%	\$82,398	10.3%
500 - 999.99	68	3.4%	\$36,186	4.5%
1,000 - 4,999.99	59	2.9%	\$95,953	12.0%
5,000 - 49,999.99	24	1.2%	\$327,970	41.0%
100,000 - 249,999.99	2	0.1%	\$223,000	27.9%
Totals	2,004	97.2%	\$799,420	100.0%

Budget Highlights Sources of Revenue

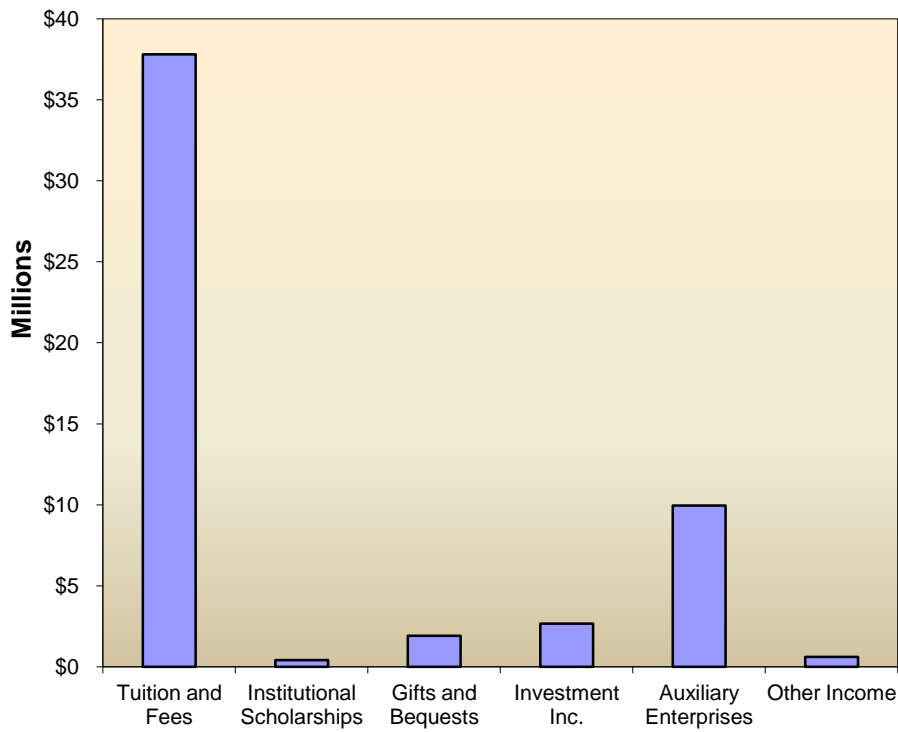

Tuition and Fees	\$37,808,903	70.8%
Government Grants	\$424,436	0.8%
Gifts and Bequests	\$1,921,495	3.6%
Investment Inc.	\$2,676,657	5.0%
Auxiliary Enterprises	\$9,960,148	18.7%
Other Income	\$610,245	1.1%
Total	\$53,401,884	100.0%